

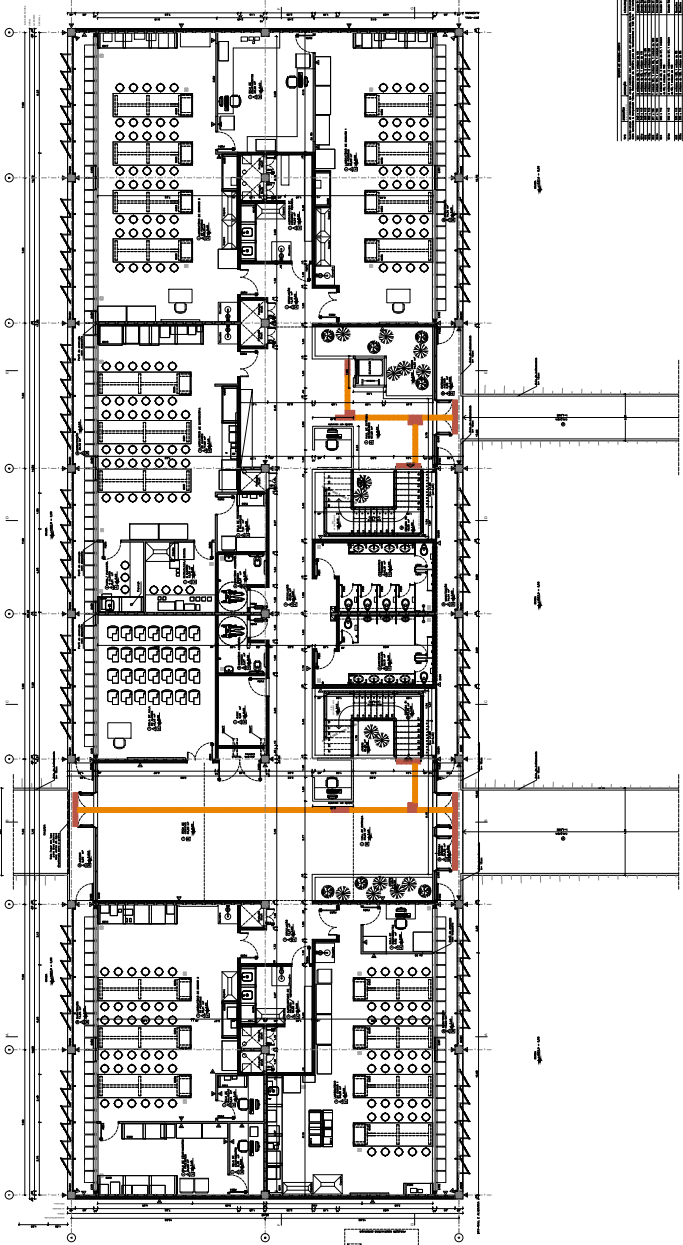

1. GENERAL NOTES	1.1. ALL WORK SHALL BE IN ACCORDANCE WITH THE LATEST EDITIONS OF THE SANS (SOUTH AFRICAN NATIONAL STANDARDS) AND THE SABS (SOUTH AFRICAN BUREAU OF STANDARDS) SPECIFICATIONS.
1.2. THE CONTRACTOR SHALL BE RESPONSIBLE FOR OBTAINING ALL NECESSARY PERMITS AND APPROVALS FROM THE APPLICABLE AUTHORITIES.	
1.3. THE CONTRACTOR SHALL MAINTAIN ACCESS TO ALL SERVICES AND UTILITIES AT ALL TIMES.	
1.4. ALL MATERIALS AND WORKMANSHIP SHALL BE SUBJECT TO INSPECTION AND APPROVAL BY THE ARCHITECT AND THE APPLICABLE AUTHORITIES.	
1.5. THE CONTRACTOR SHALL BE RESPONSIBLE FOR PROTECTING ALL EXISTING SERVICES AND UTILITIES.	
1.6. ALL WORK SHALL BE COMPLETED WITHIN THE SPECIFIED TIME FRAME.	
1.7. THE CONTRACTOR SHALL MAINTAIN A NEAT AND ORDERLY WORK SITE AT ALL TIMES.	
1.8. ALL MATERIALS AND EQUIPMENT SHALL BE STORED PROPERLY ON SITE.	
1.9. THE CONTRACTOR SHALL BE RESPONSIBLE FOR THE DISPOSAL OF ALL WASTE MATERIALS.	
1.10. ALL WORK SHALL BE COMPLETED TO THE SATISFACTION OF THE ARCHITECT AND THE APPLICABLE AUTHORITIES.	
2. MATERIALS	2.1. ALL MATERIALS SHALL BE OF THE HIGHEST QUALITY AND SHALL BE SUPPLIED BY THE CONTRACTOR.
2.2. ALL MATERIALS SHALL BE SUBJECT TO INSPECTION AND APPROVAL BY THE ARCHITECT AND THE APPLICABLE AUTHORITIES.	
2.3. ALL MATERIALS SHALL BE STORED PROPERLY ON SITE.	
2.4. ALL MATERIALS SHALL BE DELIVERED TO THE WORK SITE WITHIN THE SPECIFIED TIME FRAME.	
2.5. ALL MATERIALS SHALL BE PROTECTED FROM DAMAGE AND THEFT.	
2.6. ALL MATERIALS SHALL BE USED IN ACCORDANCE WITH THE MANUFACTURER'S INSTRUCTIONS.	
2.7. ALL MATERIALS SHALL BE INSTALLED IN ACCORDANCE WITH THE APPLICABLE STANDARDS AND SPECIFICATIONS.	
2.8. ALL MATERIALS SHALL BE MAINTAINED IN GOOD CONDITION THROUGHOUT THE PROJECT.	
2.9. ALL MATERIALS SHALL BE RECYCLED WHERE POSSIBLE.	
2.10. ALL MATERIALS SHALL BE USED TO COMPLETE THE WORK TO THE SATISFACTION OF THE ARCHITECT AND THE APPLICABLE AUTHORITIES.	
3. WORKMANSHIP	3.1. ALL WORK SHALL BE COMPLETED TO THE HIGHEST STANDARD OF WORKMANSHIP.
3.2. ALL WORK SHALL BE SUBJECT TO INSPECTION AND APPROVAL BY THE ARCHITECT AND THE APPLICABLE AUTHORITIES.	
3.3. ALL WORK SHALL BE COMPLETED WITHIN THE SPECIFIED TIME FRAME.	
3.4. ALL WORK SHALL BE MAINTAINED IN GOOD CONDITION THROUGHOUT THE PROJECT.	
3.5. ALL WORK SHALL BE RECYCLED WHERE POSSIBLE.	
3.6. ALL WORK SHALL BE USED TO COMPLETE THE WORK TO THE SATISFACTION OF THE ARCHITECT AND THE APPLICABLE AUTHORITIES.	
4. SAFETY	4.1. ALL WORK SHALL BE COMPLETED IN ACCORDANCE WITH THE APPLICABLE SAFETY REGULATIONS.
4.2. ALL WORK SHALL BE SUBJECT TO INSPECTION AND APPROVAL BY THE ARCHITECT AND THE APPLICABLE AUTHORITIES.	
4.3. ALL WORK SHALL BE COMPLETED WITHIN THE SPECIFIED TIME FRAME.	
4.4. ALL WORK SHALL BE MAINTAINED IN GOOD CONDITION THROUGHOUT THE PROJECT.	
4.5. ALL WORK SHALL BE RECYCLED WHERE POSSIBLE.	
4.6. ALL WORK SHALL BE USED TO COMPLETE THE WORK TO THE SATISFACTION OF THE ARCHITECT AND THE APPLICABLE AUTHORITIES.	

NO.	DESCRIPTION	DATE
01	ISSUED FOR TENDER	02/28
02	ISSUED FOR CONTRACT	
03	ISSUED FOR CONSTRUCTION	
04	ISSUED FOR AS-BUILT	



Architectural Firm Name

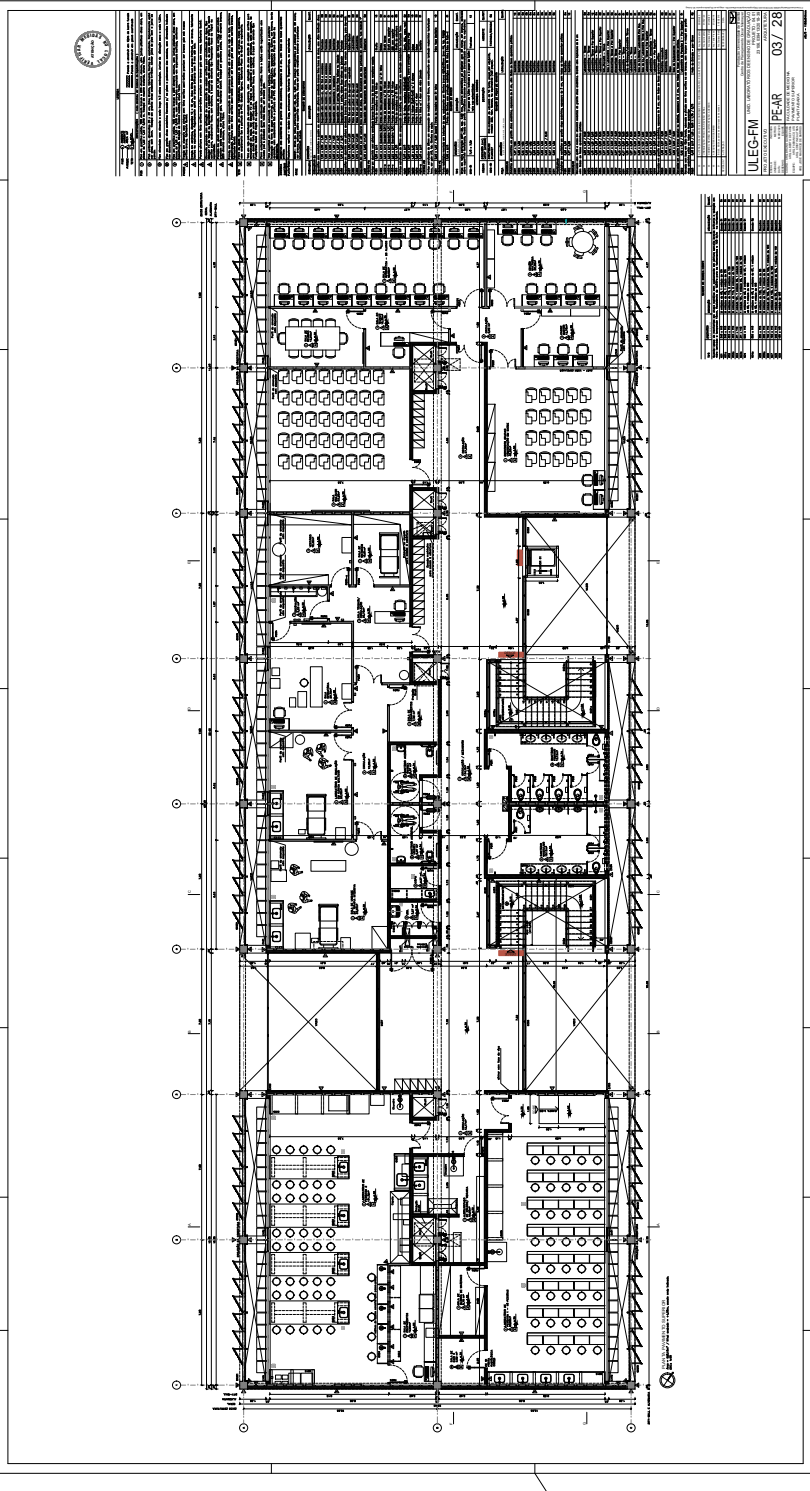

NO	DESCRIPTION	QTY	UNIT
1
2
3
4
5
6
7
8
9
10
11
12
13
14
15
16
17
18
19
20
21
22
23
24
25
26
27
28
29
30
31
32
33
34
35
36
37
38
39
40
41
42
43
44
45
46
47
48
49
50

NO	DESCRIPTION	QTY	UNIT
1
2
3
4
5
6
7
8
9
10
11
12
13
14
15
16
17
18
19
20
21
22
23
24
25
26
27
28
29
30
31
32
33
34
35
36
37
38
39
40
41
42
43
44
45
46
47
48
49
50

UI EG-FM
 PEAR
 03 / 28



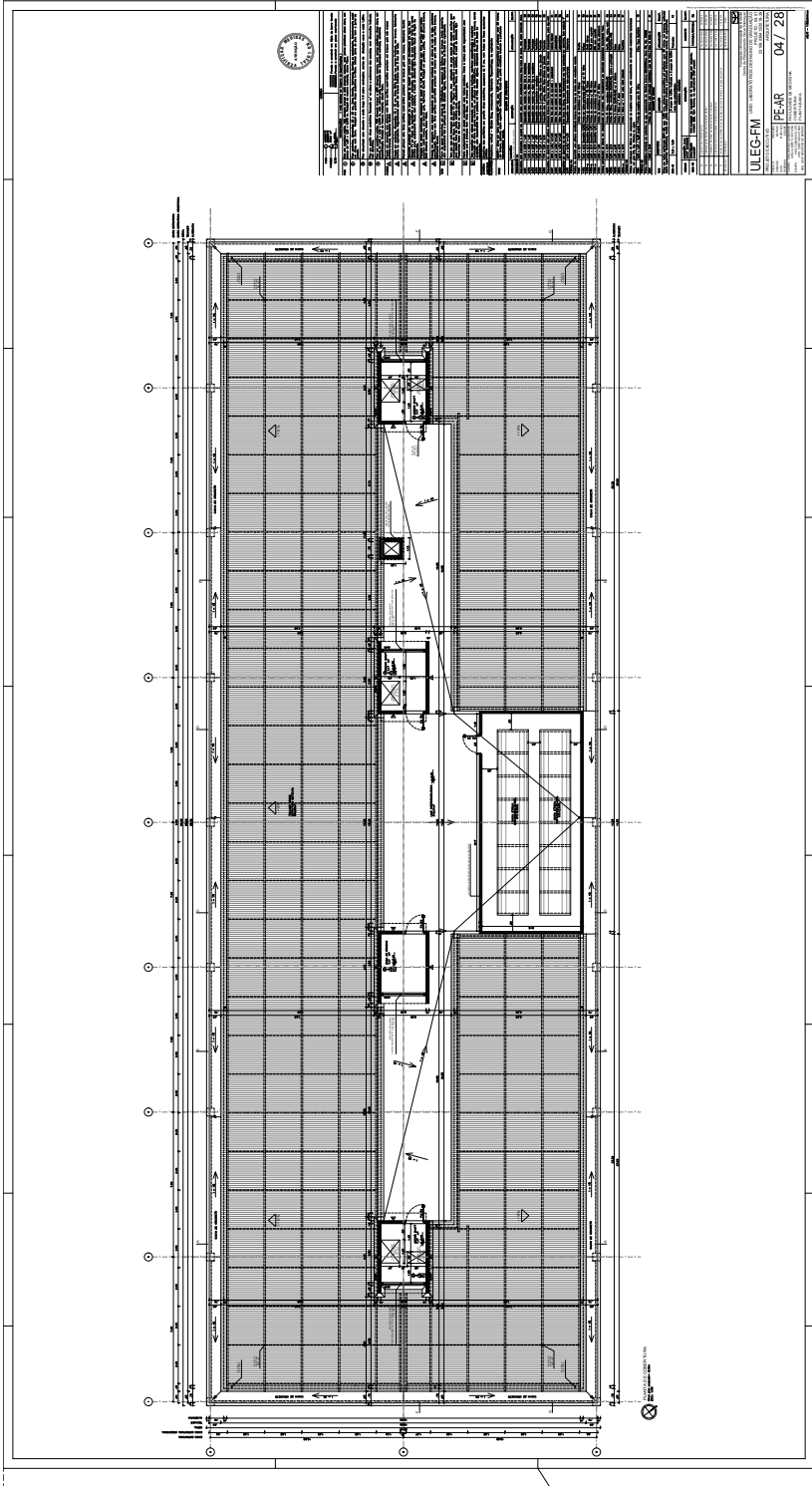

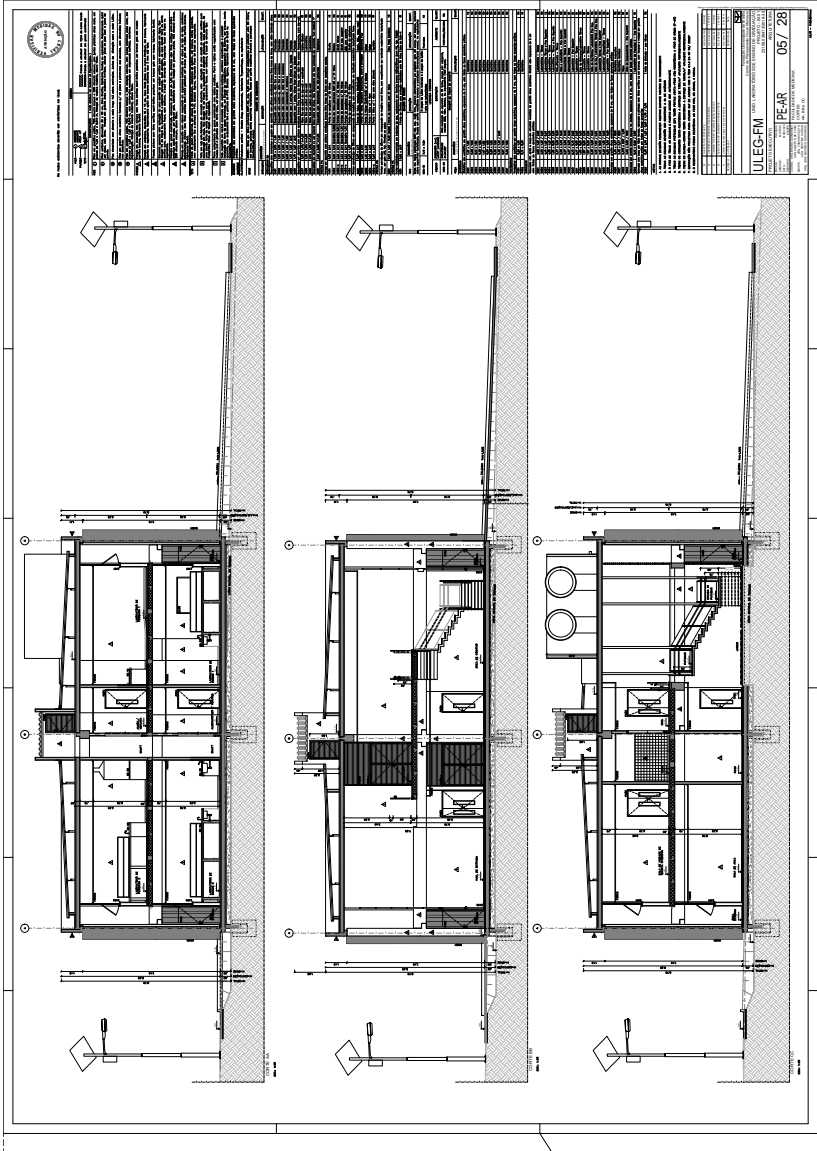

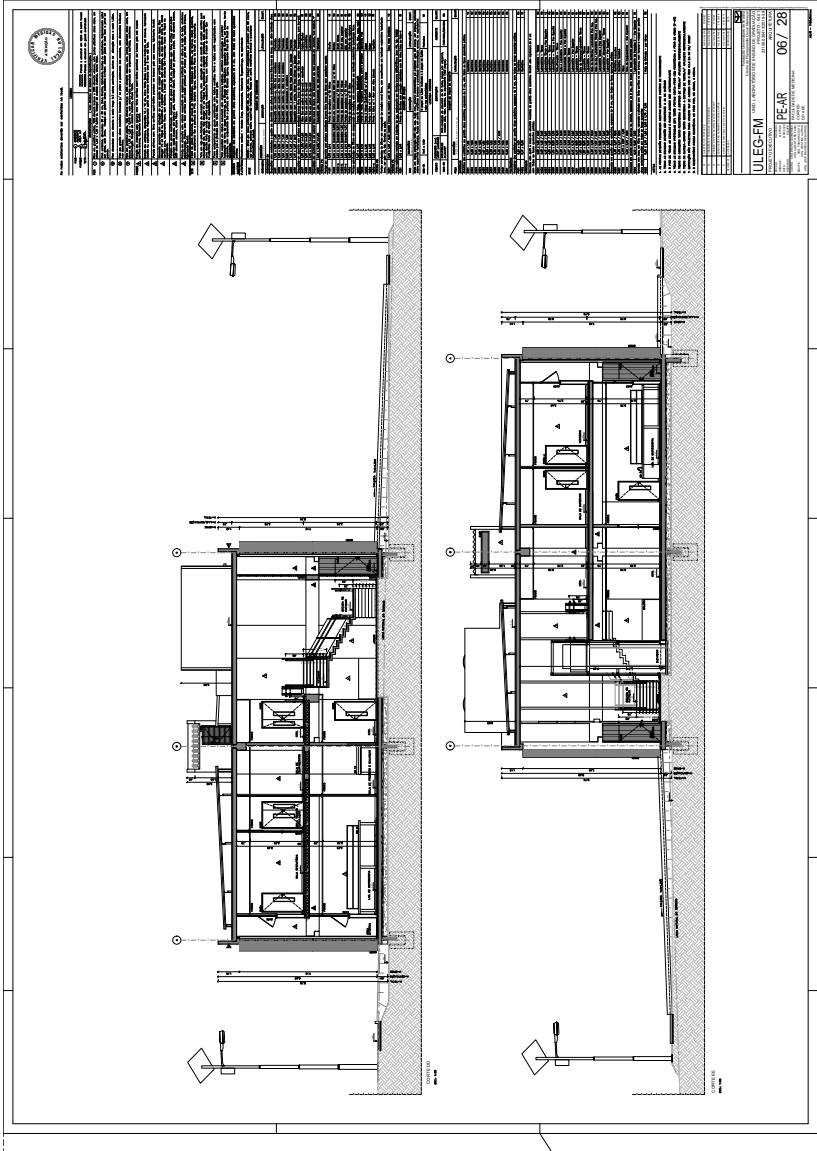

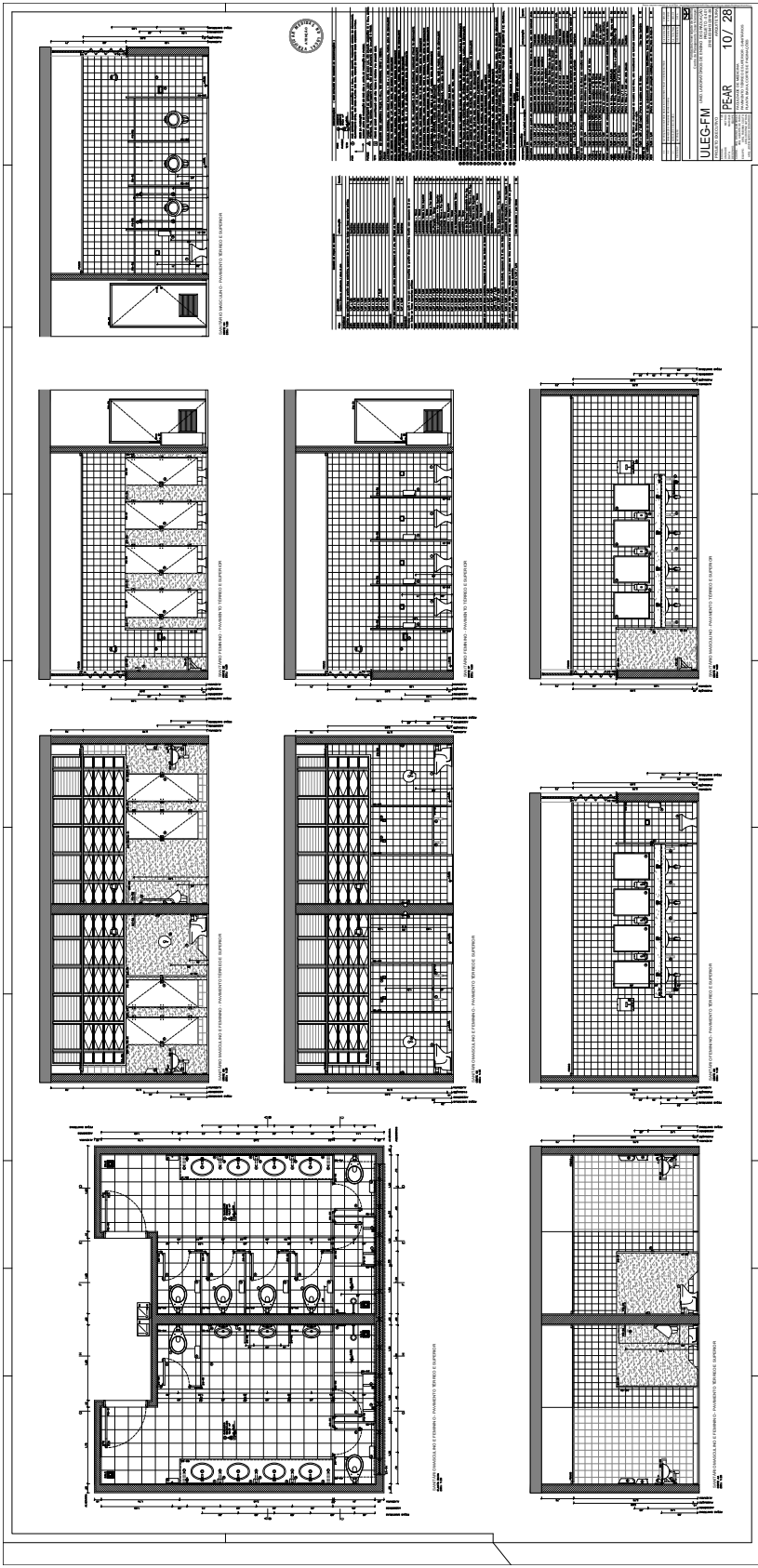

UUEG-FM UNIVERSIDAD DE GUATEMALA FACULTAD DE INGENIERIA ESCUELA DE INGENIERIA EN MECANICA	
TITULO: PEAR AREA: 10 / 28 FECHA: 10 / 28 AUTORES: ... PROFESOR: ...	NOMBRE: ... CARRERA: ... GRUPO: ... FECHA: ... LUGAR: ...

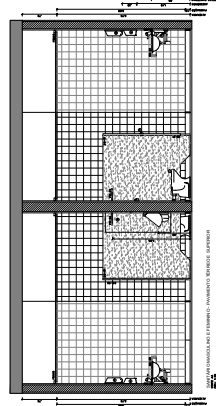
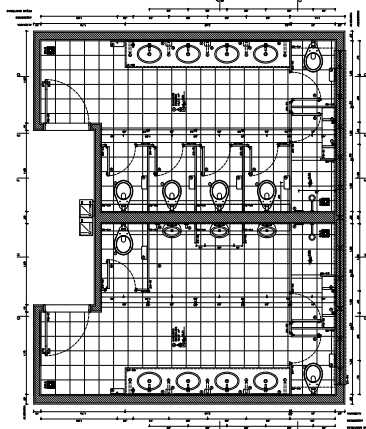
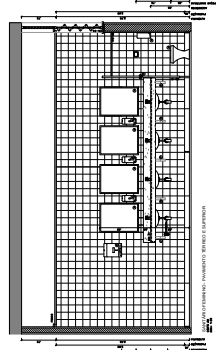
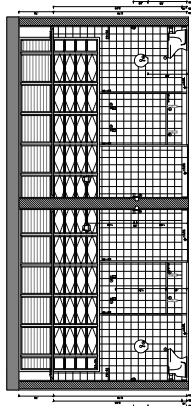
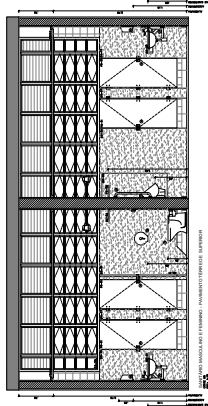
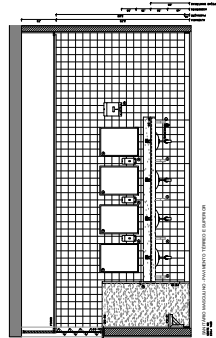
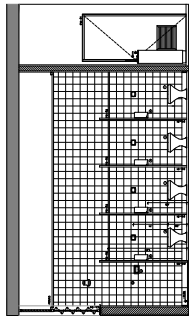
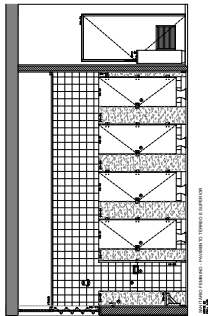
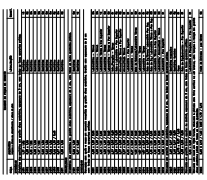
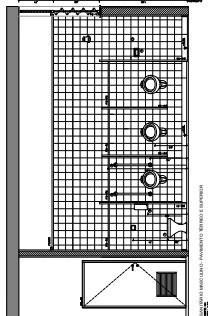



1. ALL DIMENSIONS ARE TO FACE UNLESS NOTED OTHERWISE.
2. ALL DIMENSIONS ARE TO FACE UNLESS NOTED OTHERWISE.
3. ALL DIMENSIONS ARE TO FACE UNLESS NOTED OTHERWISE.

ULEG-FM	
PROJECT NO.	12/26
DATE	
DRAWN BY	
CHECKED BY	
SCALE	
SHEET NO.	
TOTAL SHEETS	

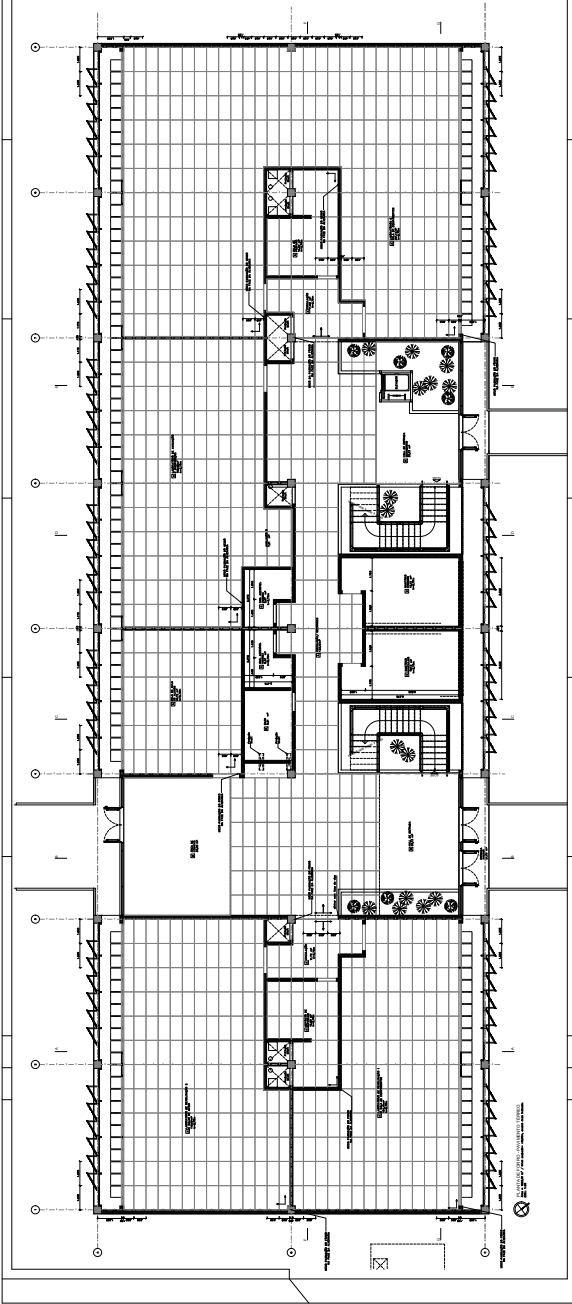

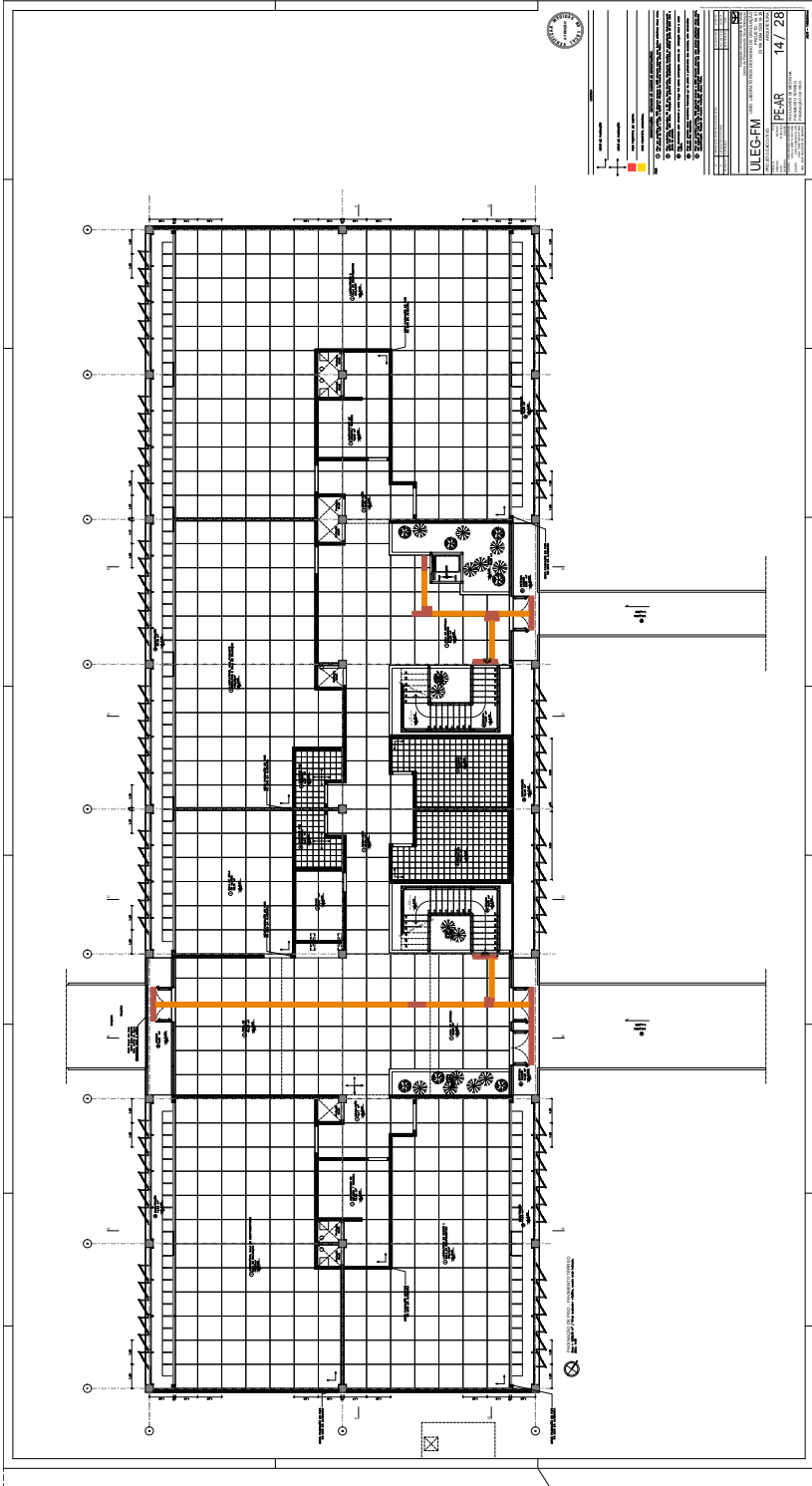

1. 1:100
 2. 1:100
 3. 1:100
 4. 1:100
 5. 1:100
 6. 1:100
 7. 1:100
 8. 1:100
 9. 1:100
 10. 1:100
 11. 1:100
 12. 1:100
 13. 1:100
 14. 1:100
 15. 1:100
 16. 1:100
 17. 1:100
 18. 1:100
 19. 1:100
 20. 1:100
 21. 1:100
 22. 1:100
 23. 1:100
 24. 1:100
 25. 1:100
 26. 1:100
 27. 1:100
 28. 1:100
 29. 1:100
 30. 1:100
 31. 1:100
 32. 1:100
 33. 1:100
 34. 1:100
 35. 1:100
 36. 1:100
 37. 1:100
 38. 1:100
 39. 1:100
 40. 1:100
 41. 1:100
 42. 1:100
 43. 1:100
 44. 1:100
 45. 1:100
 46. 1:100
 47. 1:100
 48. 1:100
 49. 1:100
 50. 1:100
 51. 1:100
 52. 1:100
 53. 1:100
 54. 1:100
 55. 1:100
 56. 1:100
 57. 1:100
 58. 1:100
 59. 1:100
 60. 1:100
 61. 1:100
 62. 1:100
 63. 1:100
 64. 1:100
 65. 1:100
 66. 1:100
 67. 1:100
 68. 1:100
 69. 1:100
 70. 1:100
 71. 1:100
 72. 1:100
 73. 1:100
 74. 1:100
 75. 1:100
 76. 1:100
 77. 1:100
 78. 1:100
 79. 1:100
 80. 1:100
 81. 1:100
 82. 1:100
 83. 1:100
 84. 1:100
 85. 1:100
 86. 1:100
 87. 1:100
 88. 1:100
 89. 1:100
 90. 1:100
 91. 1:100
 92. 1:100
 93. 1:100
 94. 1:100
 95. 1:100
 96. 1:100
 97. 1:100
 98. 1:100
 99. 1:100
 100. 1:100
 101. 1:100
 102. 1:100
 103. 1:100
 104. 1:100
 105. 1:100
 106. 1:100
 107. 1:100
 108. 1:100
 109. 1:100
 110. 1:100
 111. 1:100
 112. 1:100
 113. 1:100
 114. 1:100
 115. 1:100
 116. 1:100
 117. 1:100
 118. 1:100
 119. 1:100
 120. 1:100
 121. 1:100
 122. 1:100
 123. 1:100
 124. 1:100
 125. 1:100
 126. 1:100
 127. 1:100
 128. 1:100
 129. 1:100
 130. 1:100
 131. 1:100
 132. 1:100
 133. 1:100
 134. 1:100
 135. 1:100
 136. 1:100
 137. 1:100
 138. 1:100
 139. 1:100
 140. 1:100
 141. 1:100
 142. 1:100
 143. 1:100
 144. 1:100
 145. 1:100
 146. 1:100
 147. 1:100
 148. 1:100
 149. 1:100
 150. 1:100
 151. 1:100
 152. 1:100
 153. 1:100
 154. 1:100
 155. 1:100
 156. 1:100
 157. 1:100
 158. 1:100
 159. 1:100
 160. 1:100
 161. 1:100
 162. 1:100
 163. 1:100
 164. 1:100
 165. 1:100
 166. 1:100
 167. 1:100
 168. 1:100
 169. 1:100
 170. 1:100
 171. 1:100
 172. 1:100
 173. 1:100
 174. 1:100
 175. 1:100
 176. 1:100
 177. 1:100
 178. 1:100
 179. 1:100
 180. 1:100
 181. 1:100
 182. 1:100
 183. 1:100
 184. 1:100
 185. 1:100
 186. 1:100
 187. 1:100
 188. 1:100
 189. 1:100
 190. 1:100
 191. 1:100
 192. 1:100
 193. 1:100
 194. 1:100
 195. 1:100
 196. 1:100
 197. 1:100
 198. 1:100
 199. 1:100
 200. 1:100
 201. 1:100
 202. 1:100
 203. 1:100
 204. 1:100
 205. 1:100
 206. 1:100
 207. 1:100
 208. 1:100
 209. 1:100
 210. 1:100
 211. 1:100
 212. 1:100
 213. 1:100
 214. 1:100
 215. 1:100
 216. 1:100
 217. 1:100
 218. 1:100
 219. 1:100
 220. 1:100
 221. 1:100
 222. 1:100
 223. 1:100
 224. 1:100
 225. 1:100
 226. 1:100
 227. 1:100
 228. 1:100
 229. 1:100
 230. 1:100
 231. 1:100
 232. 1:100
 233. 1:100
 234. 1:100
 235. 1:100
 236. 1:100
 237. 1:100
 238. 1:100
 239. 1:100
 240. 1:100
 241. 1:100
 242. 1:100
 243. 1:100
 244. 1:100
 245. 1:100
 246. 1:100
 247. 1:100
 248. 1:100
 249. 1:100
 250. 1:100
 251. 1:100
 252. 1:100
 253. 1:100
 254. 1:100
 255. 1:100
 256. 1:100
 257. 1:100
 258. 1:100
 259. 1:100
 260. 1:100
 261. 1:100
 262. 1:100
 263. 1:100
 264. 1:100
 265. 1:100
 266. 1:100
 267. 1:100
 268. 1:100
 269. 1:100
 270. 1:100
 271. 1:100
 272. 1:100
 273. 1:100
 274. 1:100
 275. 1:100
 276. 1:100
 277. 1:100
 278. 1:100
 279. 1:100
 280. 1:100
 281. 1:100
 282. 1:100
 283. 1:100
 284. 1:100
 285. 1:100
 286. 1:100
 287. 1:100
 288. 1:100
 289. 1:100
 290. 1:100
 291. 1:100
 292. 1:100
 293. 1:100
 294. 1:100
 295. 1:100
 296. 1:100
 297. 1:100
 298. 1:100
 299. 1:100
 300. 1:100
 301. 1:100
 302. 1:100
 303. 1:100
 304. 1:100
 305. 1:100
 306. 1:100
 307. 1:100
 308. 1:100
 309. 1:100
 310. 1:100
 311. 1:100
 312. 1:100
 313. 1:100
 314. 1:100
 315. 1:100
 316. 1:100
 317. 1:100
 318. 1:100
 319. 1:100
 320. 1:100
 321. 1:100
 322. 1:100
 323. 1:100
 324. 1:100
 325. 1:100
 326. 1:100
 327. 1:100
 328. 1:100
 329. 1:100
 330. 1:100
 331. 1:100
 332. 1:100
 333. 1:100
 334. 1:100
 335. 1:100
 336. 1:100
 337. 1:100
 338. 1:100
 339. 1:100
 340. 1:100
 341. 1:100
 342. 1:100
 343. 1:100
 344. 1:100
 345. 1:100
 346. 1:100
 347. 1:100
 348. 1:100
 349. 1:100
 350. 1:100
 351. 1:100
 352. 1:100
 353. 1:100
 354. 1:100
 355. 1:100
 356. 1:100
 357. 1:100
 358. 1:100
 359. 1:100
 360. 1:100
 361. 1:100
 362. 1:100
 363. 1:100
 364. 1:100
 365. 1:100
 366. 1:100
 367. 1:100
 368. 1:100
 369. 1:100
 370. 1:100
 371. 1:100
 372. 1:100
 373. 1:100
 374. 1:100
 375. 1:100
 376. 1:100
 377. 1:100
 378. 1:100
 379. 1:100
 380. 1:100
 381. 1:100
 382. 1:100
 383. 1:100
 384. 1:100
 385. 1:100
 386. 1:100
 387. 1:100
 388. 1:100
 389. 1:100
 390. 1:100
 391. 1:100
 392. 1:100
 393. 1:100
 394. 1:100
 395. 1:100
 396. 1:100
 397. 1:100
 398. 1:100
 399. 1:100
 400. 1:100
 401. 1:100
 402. 1:100
 403. 1:100
 404. 1:100
 405. 1:100
 406. 1:100
 407. 1:100
 408. 1:100
 409. 1:100
 410. 1:100
 411. 1:100
 412. 1:100
 413. 1:100
 414. 1:100
 415. 1:100
 416. 1:100
 417. 1:100
 418. 1:100
 419. 1:100
 420. 1:100
 421. 1:100
 422. 1:100
 423. 1:100
 424. 1:100
 425. 1:100
 426. 1:100
 427. 1:100
 428. 1:100
 429. 1:100
 430. 1:100
 431. 1:100
 432. 1:100
 433. 1:100
 434. 1:100
 435. 1:100
 436. 1:100
 437. 1:100
 438. 1:100
 439. 1:100
 440. 1:100
 441. 1:100
 442. 1:100
 443. 1:100
 444. 1:100
 445. 1:100
 446. 1:100
 447. 1:100
 448. 1:100
 449. 1:100
 450. 1:100
 451. 1:100
 452. 1:100
 453. 1:100
 454. 1:100
 455. 1:100
 456. 1:100
 457. 1:100
 458. 1:100
 459. 1:100
 460. 1:100
 461. 1:100
 462. 1:100
 463. 1:100
 464. 1:100
 465. 1:100
 466. 1:100
 467. 1:100
 468. 1:100
 469. 1:100
 470. 1:100
 471. 1:100
 472. 1:100
 473. 1:100
 474. 1:100
 475. 1:100
 476. 1:100
 477. 1:100
 478. 1:100
 479. 1:100
 480. 1:100
 481. 1:100
 482. 1:100
 483. 1:100
 484. 1:100
 485. 1:100
 486. 1:100
 487. 1:100
 488. 1:100
 489. 1:100
 490. 1:100
 491. 1:100
 492. 1:100
 493. 1:100
 494. 1:100
 495. 1:100
 496. 1:100
 497. 1:100
 498. 1:100
 499. 1:100
 500. 1:100
 501. 1:100
 502. 1:100
 503. 1:100
 504. 1:100
 505. 1:100
 506. 1:100
 507. 1:100
 508. 1:100
 509. 1:100
 510. 1:100
 511. 1:100
 512. 1:100
 513. 1:100
 514. 1:100
 515. 1:100
 516. 1:100
 517. 1:100
 518. 1:100
 519. 1:100
 520. 1:100
 521. 1:100
 522. 1:100
 523. 1:100
 524. 1:100
 525. 1:100
 526. 1:100
 527. 1:100
 528. 1:100
 529. 1:100
 530. 1:100
 531. 1:100
 532. 1:100
 533. 1:100
 534. 1:100
 535. 1:100
 536. 1:100
 537. 1:100
 538. 1:100
 539. 1:100
 540. 1:100
 541. 1:100
 542. 1:100
 543. 1:100
 544. 1:100
 545. 1:100
 546. 1:100
 547. 1:100
 548. 1:100
 549. 1:100
 550. 1:100
 551. 1:100
 552. 1:100
 553. 1:100
 554. 1:100
 555. 1:100
 556. 1:100
 557. 1:100
 558. 1:100
 559. 1:100
 560. 1:100
 561. 1:100
 562. 1:100
 563. 1:100
 564. 1:100
 565. 1:100
 566. 1:100
 567. 1:100
 568. 1:100
 569. 1:100
 570. 1:100
 571. 1:100
 572. 1:100
 573. 1:100
 574. 1:100
 575. 1:100
 576. 1:100
 577. 1:100
 578. 1:100
 579. 1:100
 580. 1:100
 581. 1:100
 582. 1:100
 583. 1:100
 584. 1:100
 585. 1:100
 586. 1:100
 587. 1:100
 588. 1:100
 589. 1:100
 590. 1:100
 591. 1:100
 592. 1:100
 593. 1:100
 594. 1:100
 595. 1:100
 596. 1:100
 597. 1:100
 598. 1:100
 599. 1:100
 600. 1:100
 601. 1:100
 602. 1:100
 603. 1:100
 604. 1:100
 605. 1:100
 606. 1:100
 607. 1:100
 608. 1:100
 609. 1:100
 610. 1:100
 611. 1:100
 612. 1:100
 613. 1:100
 614. 1:100
 615. 1:100
 616. 1:100
 617. 1:100
 618. 1:100
 619. 1:100
 620. 1:100
 621. 1:100
 622. 1:100
 623. 1:100
 624. 1:100
 625. 1:100
 626. 1:100
 627. 1:100
 628. 1:100
 629. 1:100
 630. 1:100
 631. 1:100
 632. 1:100
 633. 1:100
 634. 1:100
 635. 1:100
 636. 1:100
 637. 1:100
 638. 1:100
 639. 1:100
 640. 1:100
 641. 1:100
 642. 1:100
 643. 1:100
 644. 1:100
 645. 1:100
 646. 1:100
 647. 1:100
 648. 1:100
 649. 1:100
 650. 1:100
 651. 1:100
 652. 1:100
 653. 1:100
 654. 1:100
 655. 1:100
 656. 1:100
 657. 1:100
 658. 1:100
 659. 1:100
 660. 1:100
 661. 1:100
 662. 1:100
 663. 1:100
 664. 1:100
 665. 1:100
 666. 1:100
 667. 1:100
 668. 1:100
 669. 1:100
 670. 1:100
 671. 1:100
 672. 1:100
 673. 1:100
 674. 1:100
 675. 1:100
 676. 1:100
 677. 1:100
 678. 1:100
 679. 1:100
 680. 1:100
 681. 1:100
 682. 1:100
 683. 1:100
 684. 1:100
 685. 1:100
 686. 1:100
 687. 1:100
 688. 1:100
 689. 1:100
 690. 1:100
 691. 1:100
 692. 1:100
 693. 1:100
 694. 1:100
 695. 1:100
 696. 1:100
 697. 1:100
 698. 1:100
 699. 1:100
 700. 1:100
 701. 1:100
 702. 1:100
 703. 1:100
 704. 1:100
 705. 1:100
 706. 1:100
 707. 1:100
 708. 1:100
 709. 1:100
 710. 1:100
 711. 1:100
 712. 1:100
 713. 1:100
 714. 1:100
 715. 1:100
 716. 1:100
 717. 1:100
 718. 1:100
 719. 1:100
 720. 1:100
 721. 1:100
 722. 1:100
 723. 1:100
 724. 1:100
 725. 1:100
 726. 1:100
 727. 1:100
 728. 1:100
 729. 1:100
 730. 1:100
 731. 1:100
 732. 1:100
 733. 1:100
 734. 1:100
 735. 1:100
 736. 1:100
 737. 1:100
 738. 1:100
 739. 1:100
 740. 1:100
 741. 1:100
 742. 1:100
 743. 1:100
 744. 1:100
 745. 1:100
 746. 1:100
 747. 1:100
 748. 1:100
 749. 1:100
 750. 1:100
 751. 1:100
 752. 1:100
 753. 1:100
 754. 1:100
 755. 1:100
 756. 1:100
 757. 1:100
 758. 1:100
 759. 1:100
 760. 1:100
 761. 1:100
 762. 1:100
 763. 1:100
 764. 1:100
 765. 1:100
 766. 1:100
 767. 1:100
 768. 1:100
 769. 1:100
 770. 1:100
 771. 1:100
 772. 1:100
 773. 1:100
 774. 1:100
 775. 1:100
 776. 1:100
 777. 1:100
 778. 1:100
 779. 1:100
 780. 1:100
 781. 1:100
 782. 1:100
 783. 1:100
 784. 1:100
 785. 1:100
 786. 1:100
 787. 1:100
 788. 1:100
 789. 1:100
 790. 1:100
 791. 1:100
 792. 1:100
 793. 1:100
 794. 1:100
 795. 1:100
 796. 1:100
 797. 1:100
 798. 1:100
 799. 1:100
 800. 1:100
 801. 1:100
 802. 1:100
 803. 1:100
 804. 1:100
 805. 1:100
 806. 1:100
 807. 1:100
 808. 1:100
 809. 1:100
 810. 1:100
 811. 1:100
 812. 1:100
 813. 1:100
 8

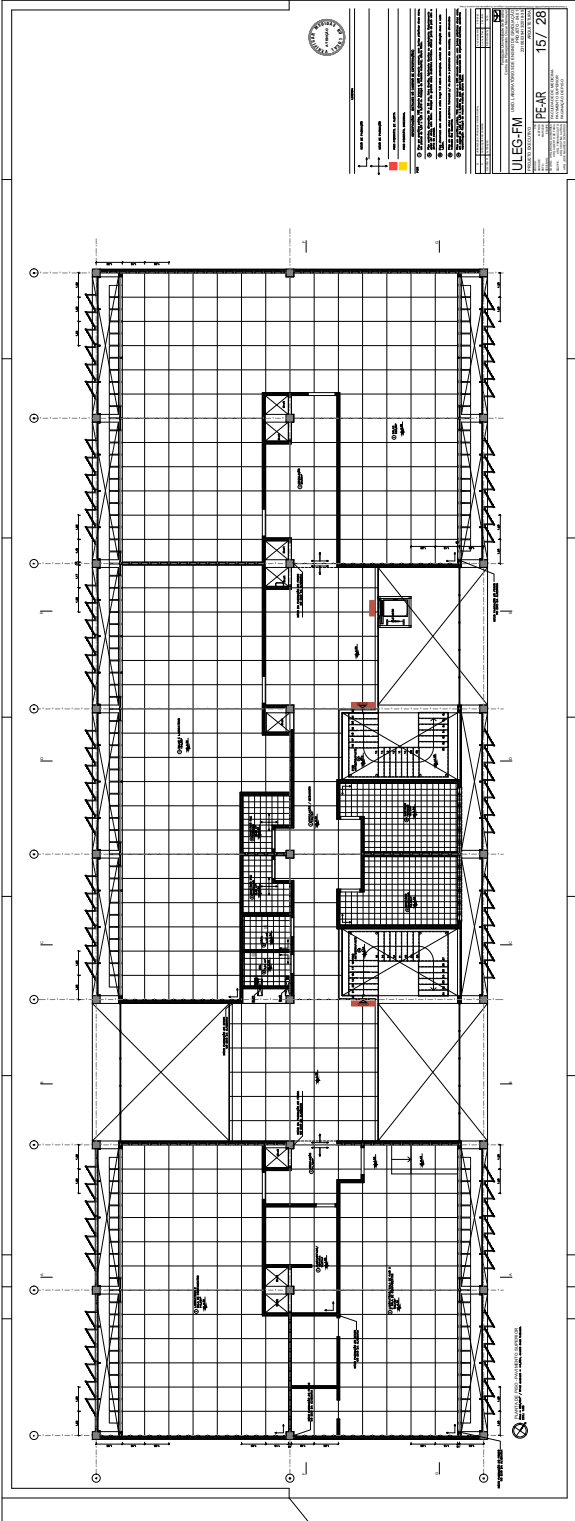

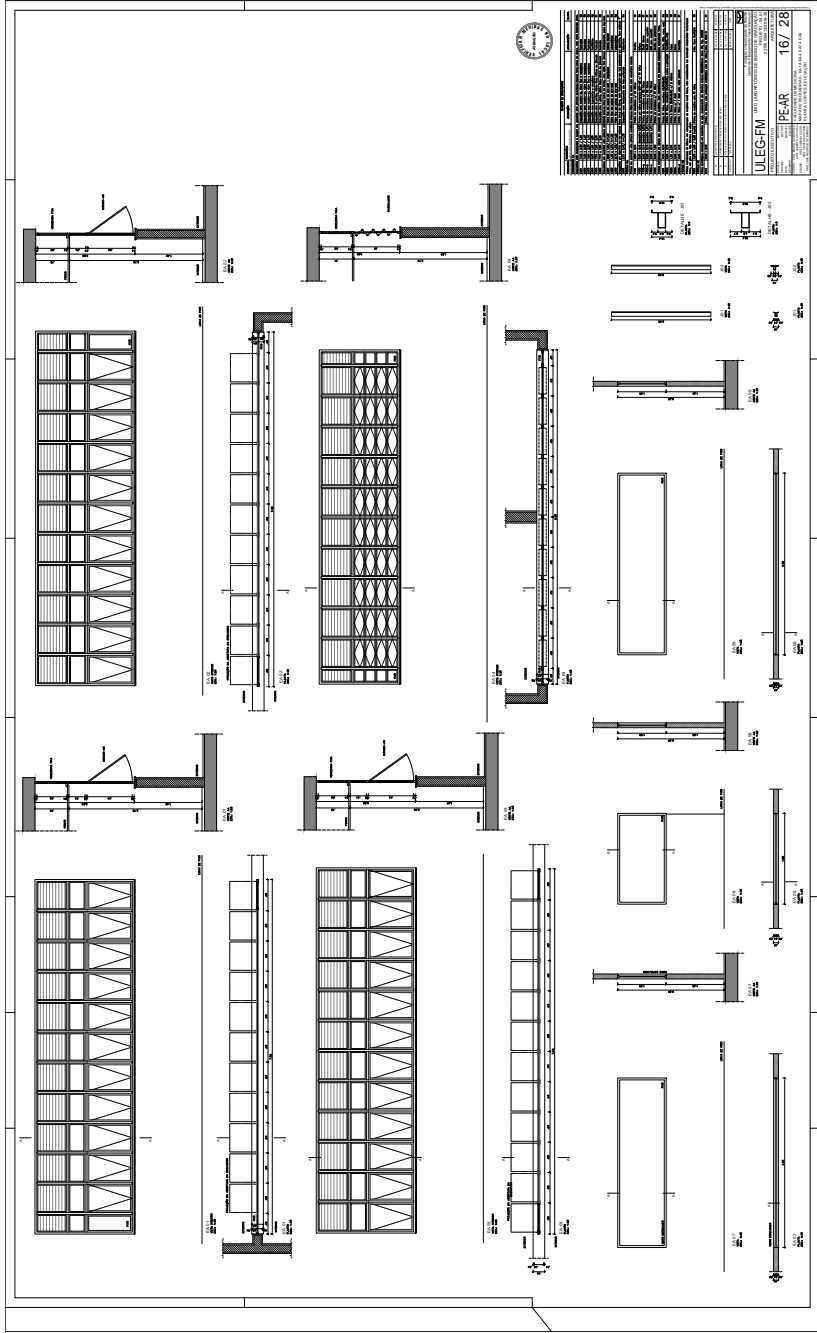

UI EG-FM UNIVERSITÄT DUISBURG ESSEN FACHBEREICH ARCHITECTUR LEHRGEBIET ARCHITECTUR LEHRSTUHL FÜR ARCHITECTUR	
NAME: PEAR Matrikelnummer: 16/ 28 Datum: 16/ 28	Blatt: 16/ 28 Gesamt: 16/ 28
Projekt: PEAR Auftraggeber: PEAR Standort: PEAR Maßstab: PEAR Datum: PEAR	

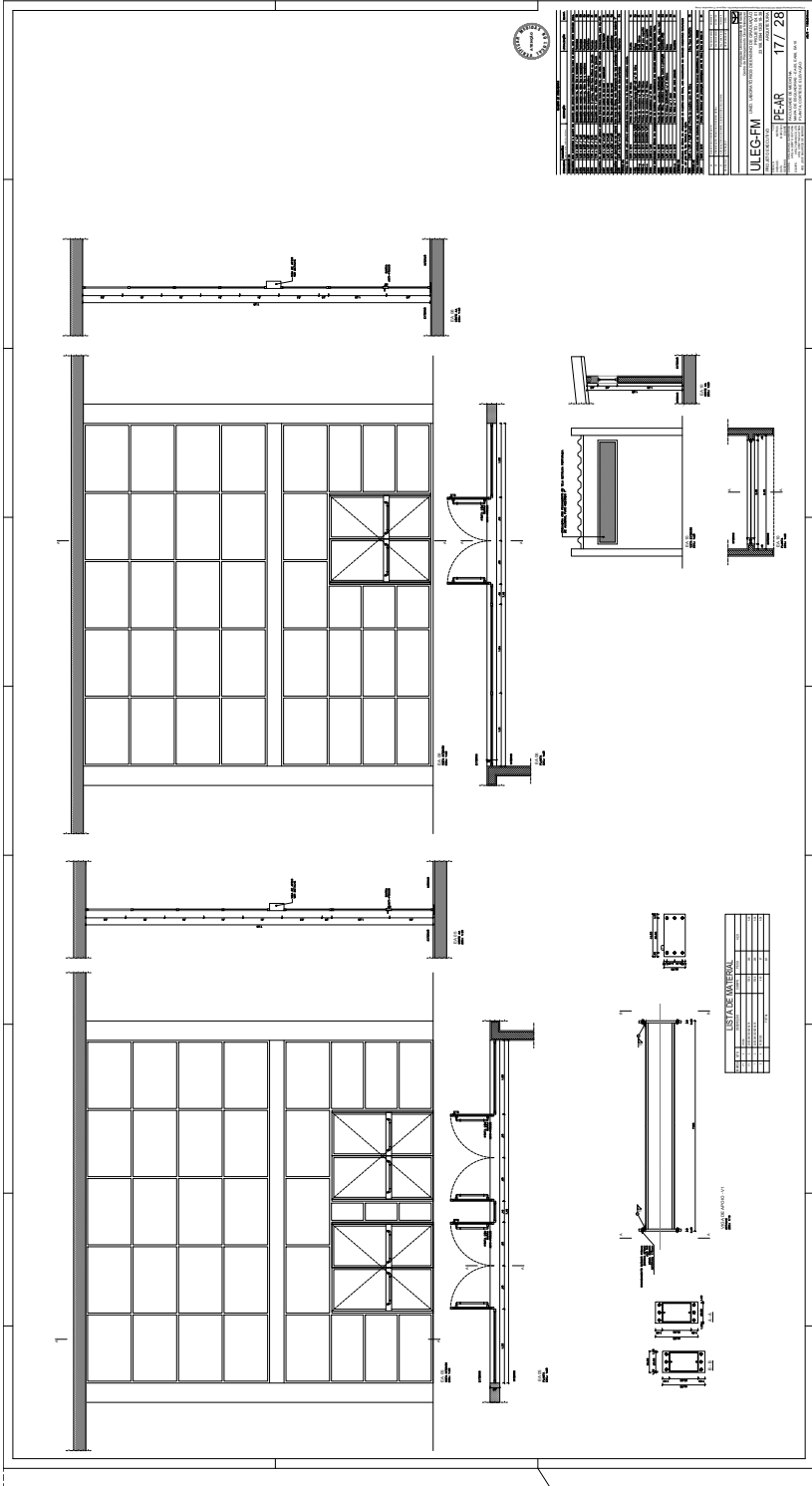

NO.	DESCRIPTION	QTY.	UNIT
1	GLASS	1	EA.
2	FRAME	1	EA.
3	SEAL	1	EA.
4	STOP	1	EA.
5	SCREW	1	EA.
6	WASHER	1	EA.
7	SPACER	1	EA.
8	INSULATION	1	EA.
9	ADHESIVE	1	EA.
10	FINISH	1	EA.
11	HANDLE	1	EA.
12	LOCK	1	EA.
13	WEATHERSTRIP	1	EA.
14	DRILL BIT	1	EA.
15	SCREW DRIVER	1	EA.
16	LEVEL	1	EA.
17	SQUARE	1	EA.
18	PLUMB LINE	1	EA.
19	MARKER	1	EA.
20	SAFETY GLASSES	1	EA.
21	WORK GLOVES	1	EA.
22	TOOL BAG	1	EA.
23	WORK LIGHT	1	EA.
24	SAFETY VEST	1	EA.
25	FIRST AID KIT	1	EA.
26	COMMUNICATIONS	1	EA.
27	MEASUREMENT TAPE	1	EA.
28	STAIRS	1	EA.
29	LIFT	1	EA.
30	SCAFFOLD	1	EA.
31	SHIELD	1	EA.
32	RESPIRATOR	1	EA.
33	HELMET	1	EA.
34	SAFETY NET	1	EA.
35	ANCHOR BOLTS	1	EA.
36	CONCRETE	1	EA.
37	STEEL	1	EA.
38	WOOD	1	EA.
39	GLASS	1	EA.
40	FRAME	1	EA.
41	SEAL	1	EA.
42	STOP	1	EA.
43	SCREW	1	EA.
44	WASHER	1	EA.
45	SPACER	1	EA.
46	INSULATION	1	EA.
47	ADHESIVE	1	EA.
48	FINISH	1	EA.
49	HANDLE	1	EA.
50	LOCK	1	EA.
51	WEATHERSTRIP	1	EA.
52	DRILL BIT	1	EA.
53	SCREW DRIVER	1	EA.
54	LEVEL	1	EA.
55	SQUARE	1	EA.
56	PLUMB LINE	1	EA.
57	MARKER	1	EA.
58	SAFETY GLASSES	1	EA.
59	WORK GLOVES	1	EA.
60	TOOL BAG	1	EA.
61	WORK LIGHT	1	EA.
62	SAFETY VEST	1	EA.
63	FIRST AID KIT	1	EA.
64	COMMUNICATIONS	1	EA.
65	MEASUREMENT TAPE	1	EA.
66	STAIRS	1	EA.
67	LIFT	1	EA.
68	SCAFFOLD	1	EA.
69	SHIELD	1	EA.
70	RESPIRATOR	1	EA.
71	HELMET	1	EA.
72	SAFETY NET	1	EA.
73	ANCHOR BOLTS	1	EA.
74	CONCRETE	1	EA.
75	STEEL	1	EA.
76	WOOD	1	EA.
77	GLASS	1	EA.
78	FRAME	1	EA.
79	SEAL	1	EA.
80	STOP	1	EA.
81	SCREW	1	EA.
82	WASHER	1	EA.
83	SPACER	1	EA.
84	INSULATION	1	EA.
85	ADHESIVE	1	EA.
86	FINISH	1	EA.
87	HANDLE	1	EA.
88	LOCK	1	EA.
89	WEATHERSTRIP	1	EA.
90	DRILL BIT	1	EA.
91	SCREW DRIVER	1	EA.
92	LEVEL	1	EA.
93	SQUARE	1	EA.
94	PLUMB LINE	1	EA.
95	MARKER	1	EA.
96	SAFETY GLASSES	1	EA.
97	WORK GLOVES	1	EA.
98	TOOL BAG	1	EA.
99	WORK LIGHT	1	EA.
100	SAFETY VEST	1	EA.

UI EG-FM
 PEAR
 17 / 28

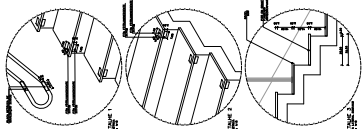

<p>1. 2. 3. 4. 5. 6. 7. 8. 9. 10. 11. 12. 13. 14. 15. 16. 17. 18. 19. 20. 21. 22. 23. 24. 25. 26. 27. 28. 29. 30. 31. 32. 33. 34. 35. 36. 37. 38. 39. 40. 41. 42. 43. 44. 45. 46. 47. 48. 49. 50. 51. 52. 53. 54. 55. 56. 57. 58. 59. 60. 61. 62. 63. 64. 65. 66. 67. 68. 69. 70. 71. 72. 73. 74. 75. 76. 77. 78. 79. 80. 81. 82. 83. 84. 85. 86. 87. 88. 89. 90. 91. 92. 93. 94. 95. 96. 97. 98. 99. 100.</p>	
<p>U.E.G.F.M. - URBAN ENGINEERING GROUP</p>	
<p>PROYECTO: [Project Name]</p>	
<p>FECHA: 20/28</p>	
<p>PROYECTISTA: [Name]</p>	
<p>PROYECTO: [Project Name]</p>	
<p>FECHA: 20/28</p>	
<p>PROYECTISTA: [Name]</p>	

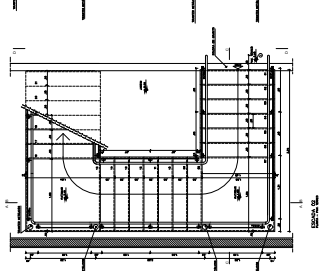
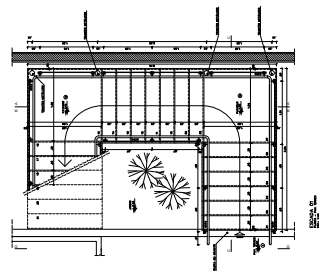
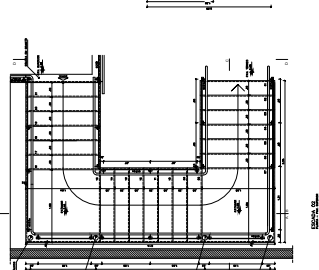
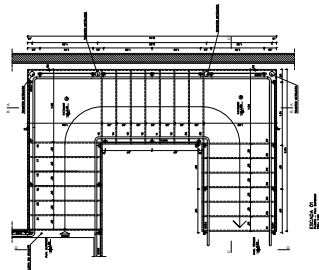
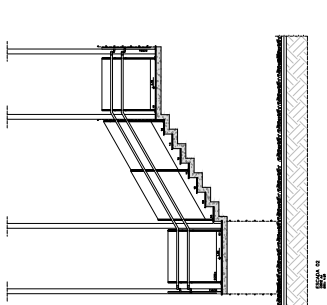
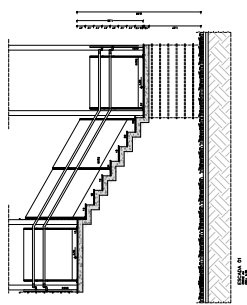
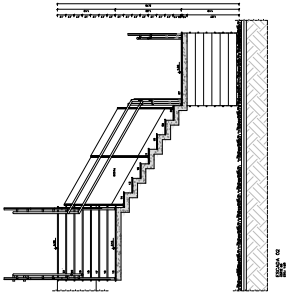
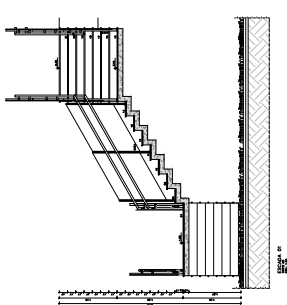
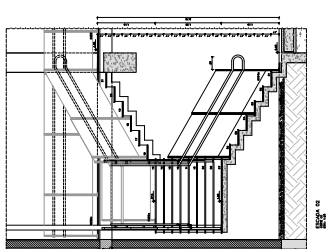
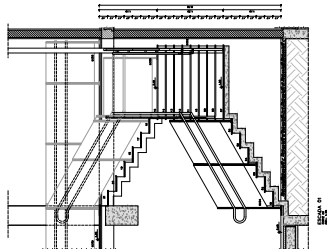
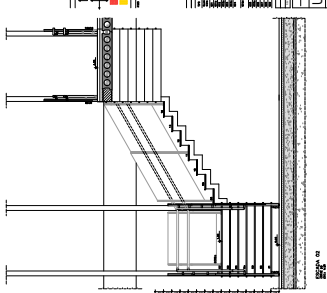
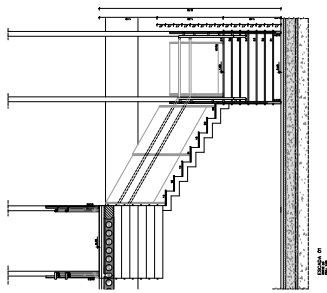

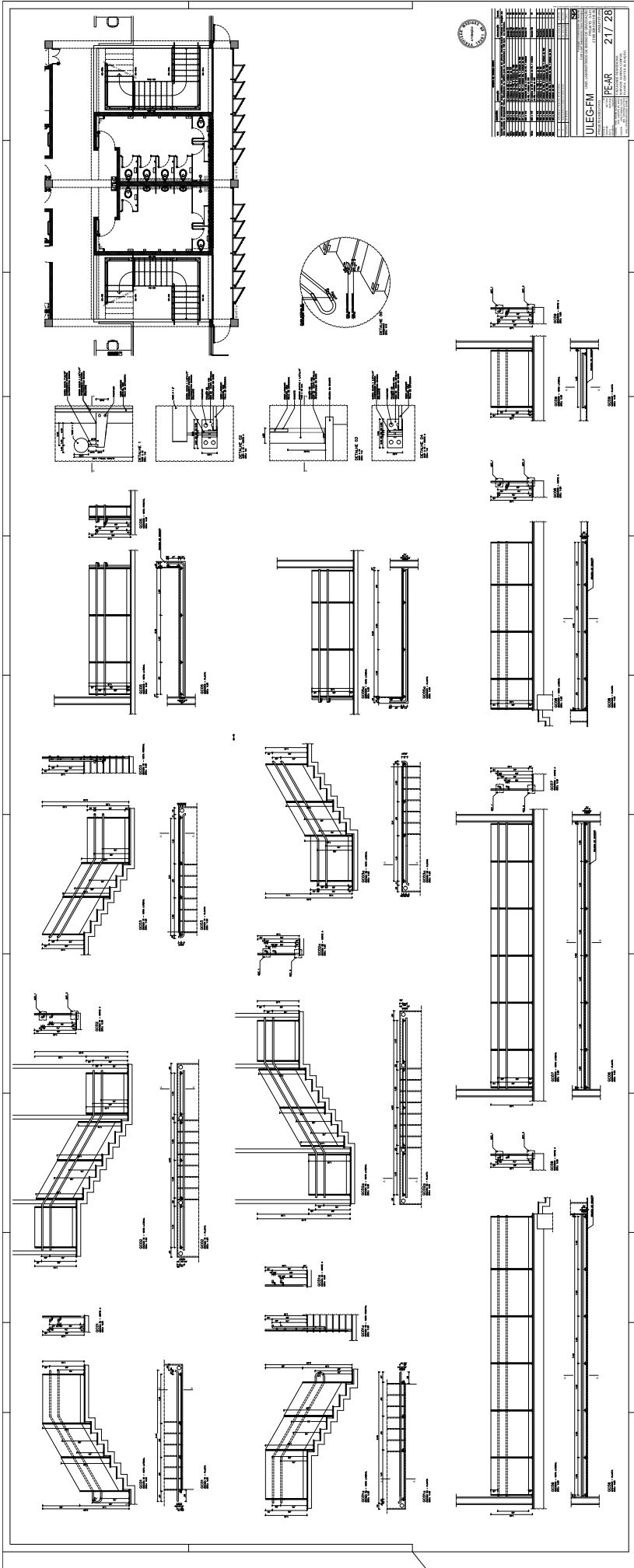

NO	1	2	3	4	5	6	7	8	9	10	11	12	13	14	15	16	17	18	19	20	21	22	23	24	25	26	27	28	29	30	31	32	33	34	35	36	37	38	39	40	41	42	43	44	45	46	47	48	49	50	51	52	53	54	55	56	57	58	59	60	61	62	63	64	65	66	67	68	69	70	71	72	73	74	75	76	77	78	79	80	81	82	83	84	85	86	87	88	89	90	91	92	93	94	95	96	97	98	99	100
UŁEGŁOŚĆ	1	2	3	4	5	6	7	8	9	10	11	12	13	14	15	16	17	18	19	20	21	22	23	24	25	26	27	28	29	30	31	32	33	34	35	36	37	38	39	40	41	42	43	44	45	46	47	48	49	50	51	52	53	54	55	56	57	58	59	60	61	62	63	64	65	66	67	68	69	70	71	72	73	74	75	76	77	78	79	80	81	82	83	84	85	86	87	88	89	90	91	92	93	94	95	96	97	98	99	100
PE-AR	1	2	3	4	5	6	7	8	9	10	11	12	13	14	15	16	17	18	19	20	21	22	23	24	25	26	27	28	29	30	31	32	33	34	35	36	37	38	39	40	41	42	43	44	45	46	47	48	49	50	51	52	53	54	55	56	57	58	59	60	61	62	63	64	65	66	67	68	69	70	71	72	73	74	75	76	77	78	79	80	81	82	83	84	85	86	87	88	89	90	91	92	93	94	95	96	97	98	99	100
21 / 28	1	2	3	4	5	6	7	8	9	10	11	12	13	14	15	16	17	18	19	20	21	22	23	24	25	26	27	28	29	30	31	32	33	34	35	36	37	38	39	40	41	42	43	44	45	46	47	48	49	50	51	52	53	54	55	56	57	58	59	60	61	62	63	64	65	66	67	68	69	70	71	72	73	74	75	76	77	78	79	80	81	82	83	84	85	86	87	88	89	90	91	92	93	94	95	96	97	98	99	100



NO.	DESCRIPTION	QTY
1
2
3
4
5
6
7
8
9
10
11
12
13
14
15
16
17
18
19
20
21
22
23
24
25
26
27
28
29
30
31
32
33
34
35
36
37
38
39
40
41
42
43
44
45
46
47
48
49
50

ULEG-FM
PEAR 24 / 28
...

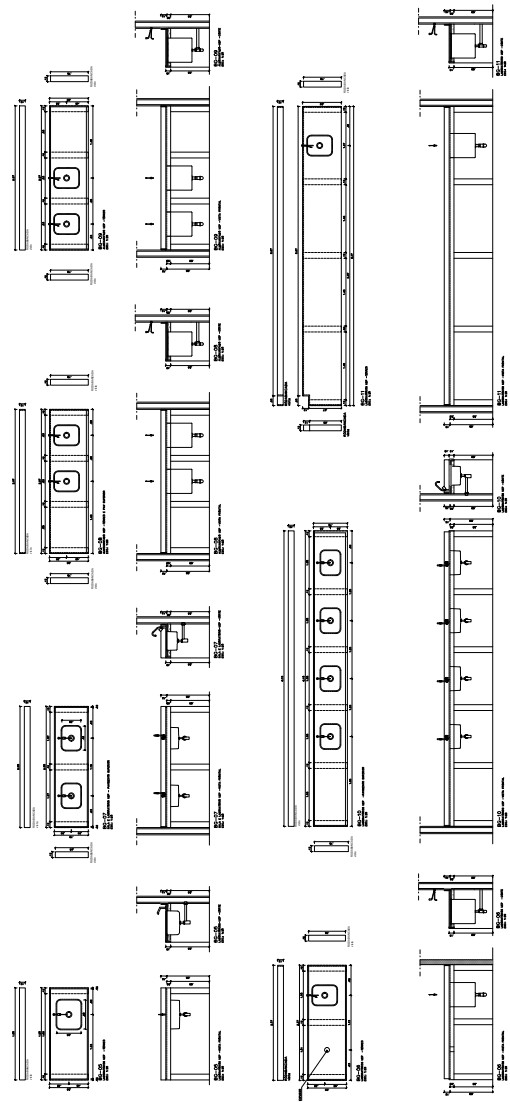



ULEG-FM	
1	1.000
2	1.000
3	1.000
4	1.000
5	1.000
6	1.000
7	1.000
8	1.000
9	1.000
10	1.000
11	1.000
12	1.000
13	1.000
14	1.000
15	1.000
16	1.000
17	1.000
18	1.000
19	1.000
20	1.000
21	1.000
22	1.000
23	1.000
24	1.000
25	1.000
26	1.000
27	1.000
28	1.000
29	1.000
30	1.000
31	1.000
32	1.000
33	1.000
34	1.000
35	1.000
36	1.000
37	1.000
38	1.000
39	1.000
40	1.000
41	1.000
42	1.000
43	1.000
44	1.000
45	1.000
46	1.000
47	1.000
48	1.000
49	1.000
50	1.000
51	1.000
52	1.000
53	1.000
54	1.000
55	1.000
56	1.000
57	1.000
58	1.000
59	1.000
60	1.000
61	1.000
62	1.000
63	1.000
64	1.000
65	1.000
66	1.000
67	1.000
68	1.000
69	1.000
70	1.000
71	1.000
72	1.000
73	1.000
74	1.000
75	1.000
76	1.000
77	1.000
78	1.000
79	1.000
80	1.000
81	1.000
82	1.000
83	1.000
84	1.000
85	1.000
86	1.000
87	1.000
88	1.000
89	1.000
90	1.000
91	1.000
92	1.000
93	1.000
94	1.000
95	1.000
96	1.000
97	1.000
98	1.000
99	1.000
100	1.000

ULEG-FM
25 / 28
PEAR

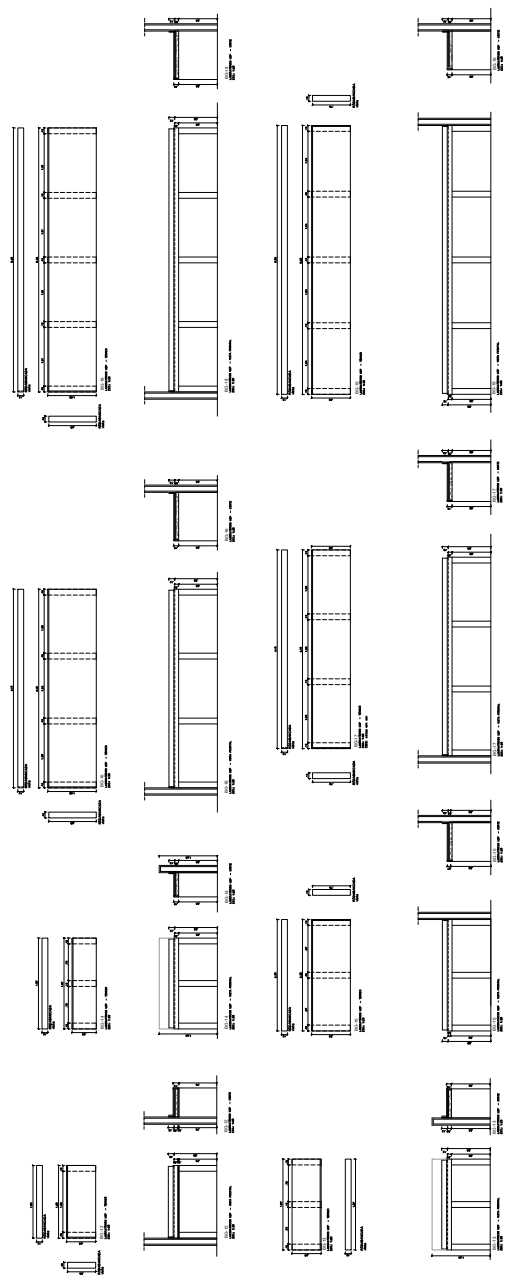

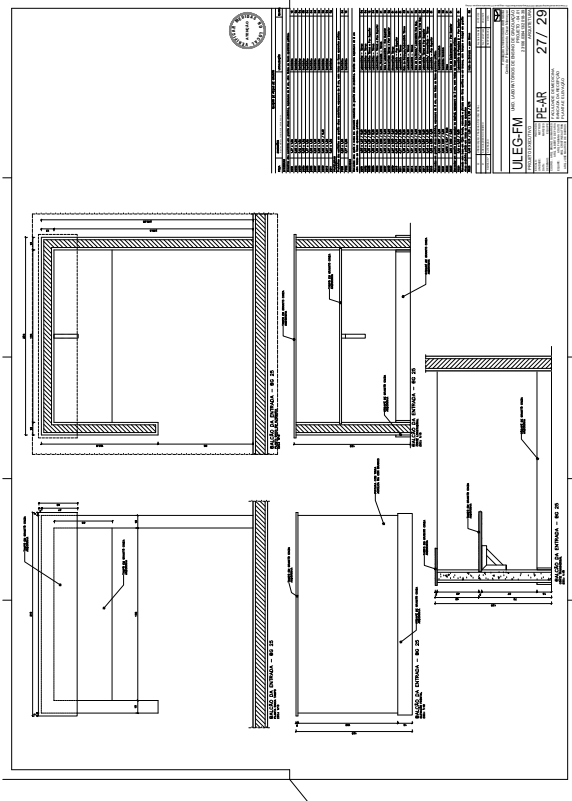

NO.	DESCRIPTION	QTY	UNIT
1	FRAMING	1	NO.
2	GLASS	2	NO.
3	SEALANT	1	NO.
4	SCREW	10	NO.
5	SPACER	1	NO.
6	STOP	1	NO.
7	DRILL BIT	1	NO.
8	WASHER	10	NO.
9	SCREW	10	NO.
10	SPACER	1	NO.
11	STOP	1	NO.
12	DRILL BIT	1	NO.
13	WASHER	10	NO.
14	SCREW	10	NO.
15	SPACER	1	NO.
16	STOP	1	NO.
17	DRILL BIT	1	NO.
18	WASHER	10	NO.
19	SCREW	10	NO.
20	SPACER	1	NO.
21	STOP	1	NO.
22	DRILL BIT	1	NO.
23	WASHER	10	NO.
24	SCREW	10	NO.
25	SPACER	1	NO.
26	STOP	1	NO.
27	DRILL BIT	1	NO.
28	WASHER	10	NO.
29	SCREW	10	NO.
30	SPACER	1	NO.
31	STOP	1	NO.
32	DRILL BIT	1	NO.
33	WASHER	10	NO.
34	SCREW	10	NO.
35	SPACER	1	NO.
36	STOP	1	NO.
37	DRILL BIT	1	NO.
38	WASHER	10	NO.
39	SCREW	10	NO.
40	SPACER	1	NO.
41	STOP	1	NO.
42	DRILL BIT	1	NO.
43	WASHER	10	NO.
44	SCREW	10	NO.
45	SPACER	1	NO.
46	STOP	1	NO.
47	DRILL BIT	1	NO.
48	WASHER	10	NO.
49	SCREW	10	NO.
50	SPACER	1	NO.
51	STOP	1	NO.
52	DRILL BIT	1	NO.
53	WASHER	10	NO.
54	SCREW	10	NO.
55	SPACER	1	NO.
56	STOP	1	NO.
57	DRILL BIT	1	NO.
58	WASHER	10	NO.
59	SCREW	10	NO.
60	SPACER	1	NO.
61	STOP	1	NO.
62	DRILL BIT	1	NO.
63	WASHER	10	NO.
64	SCREW	10	NO.
65	SPACER	1	NO.
66	STOP	1	NO.
67	DRILL BIT	1	NO.
68	WASHER	10	NO.
69	SCREW	10	NO.
70	SPACER	1	NO.
71	STOP	1	NO.
72	DRILL BIT	1	NO.
73	WASHER	10	NO.
74	SCREW	10	NO.
75	SPACER	1	NO.
76	STOP	1	NO.
77	DRILL BIT	1	NO.
78	WASHER	10	NO.
79	SCREW	10	NO.
80	SPACER	1	NO.
81	STOP	1	NO.
82	DRILL BIT	1	NO.
83	WASHER	10	NO.
84	SCREW	10	NO.
85	SPACER	1	NO.
86	STOP	1	NO.
87	DRILL BIT	1	NO.
88	WASHER	10	NO.
89	SCREW	10	NO.
90	SPACER	1	NO.
91	STOP	1	NO.
92	DRILL BIT	1	NO.
93	WASHER	10	NO.
94	SCREW	10	NO.
95	SPACER	1	NO.
96	STOP	1	NO.
97	DRILL BIT	1	NO.
98	WASHER	10	NO.
99	SCREW	10	NO.
100	SPACER	1	NO.

ULEG-FM
 PE-AR
 27/20

